

MICROFILMED

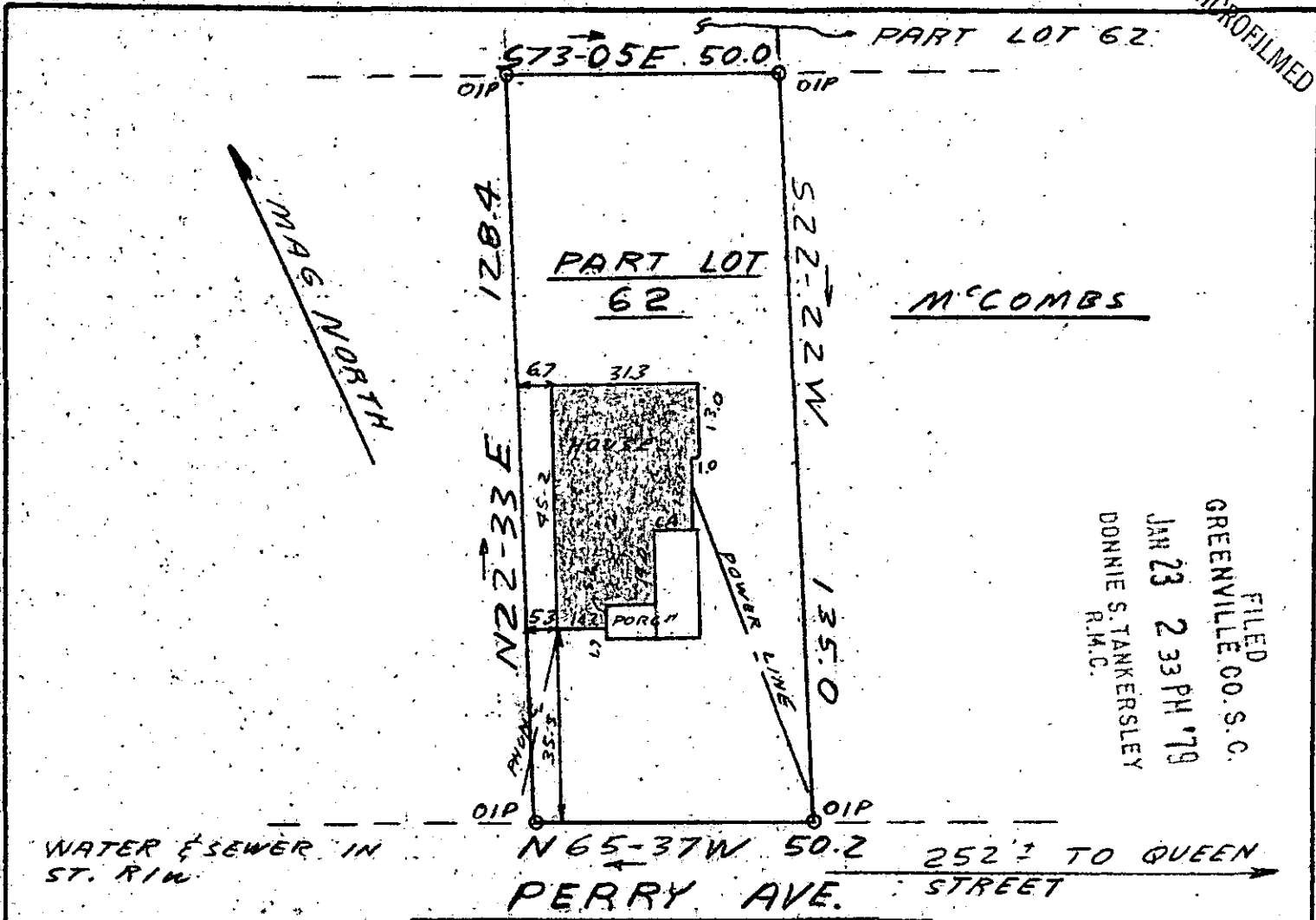

FILED  
 GREENVILLE CO. S. C.  
 JAN 23 2 33 PM '79  
 DONNIE S. TANKERSLEY  
 R.M.C.

This is to certify that on January 22, 1979, I surveyed the property shown on this Plat, known as Part Lot 62 on Plat of Furman & Haynesworth Subdivision, recorded in the RMC Office of Greenville County in Deed Book 831 on Page 559, and that the property lines, walls and buildings are as shown hereon; that the building located on said lot does not encroach or project on adjacent streets or property, and that no adjacent walls or buildings encroach or project on said premises, and that no utility lines cross this property except as shown hereon. This property is not located in a designated flood hazard area.

*James R. Freeland*  
 James R. Freeland RLS & PE 4781

21687  
 123-13-22 ✓ 6 Z - 21

	<b>STATE OF SOUTH CAROLINA</b> <b>GREENVILLE COUNTY</b>	<b>FREELAND &amp; ASSOCIATES</b> Engineers • Land Surveyors  GREENVILLE, S. C.
	<b>FURMAN AND HAYNSWORTH</b> <b>SUBDIVISION</b> <b>PART LOT 62</b>  <b>PROPERTY OF</b> <b>RALPH LOOPER</b>	SURVEY DG DRAW JRF CHECK SCALE 1" = 30' DATE 1-22-79 DWO. NO. 79-2825